How Children Learn the Meanings of Words (Paperback)

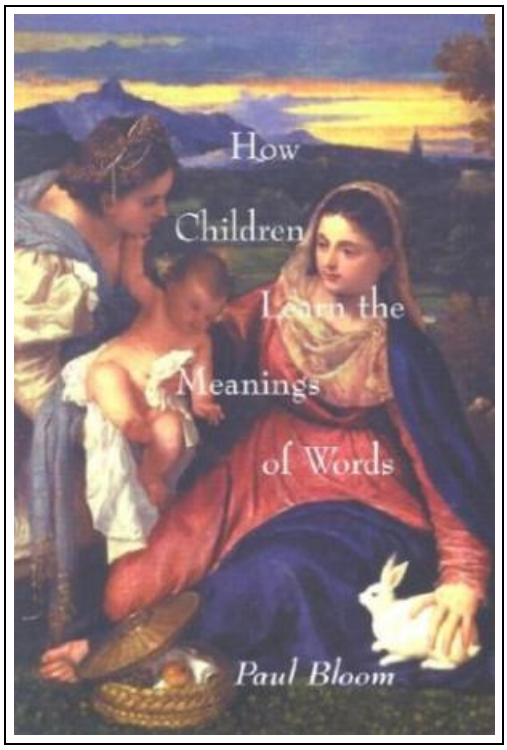

Filesize: 3.39 MB

Reviews

Absolutely among the finest pdf I have got possibly read. I am quite late in start reading this one, but better then never. It is extremely difficult to leave it before concluding, once you begin to read the book.

(Prof. Lois Cormier II)

HOW CHILDREN LEARN THE MEANINGS OF WORDS (PAPERBACK)

DOWNLOAD PDF

MIT Press Ltd, United States, 2002. Paperback. Condition: New. Revised ed.. Language: English . Brand New Book. How do children learn that the word dog refers not to all four-legged animals, and not just to Ralph, but to all members of a particular species? How do they learn the meanings of verbs like think, adjectives like good, and words for abstract entities such as mortgage and story ? The acquisition of word meaning is one of the fundamental issues in the study of mind. According to Paul Bloom, children learn words through sophisticated cognitive abilities that exist for other purposes. These include the ability to infer others intentions, the ability to acquire concepts, an appreciation of syntactic structure, and certain general learning and memory abilities. Although other researchers have associated word learning with some of these capacities, Bloom is the first to show how a complete explanation requires all of them. The acquisition of even simple nouns requires rich conceptual, social, and linguistic capacities interacting in complex ways. This book requires no background in psychology or linguistics and is written in a clear, engaging style. Topics include the effects of language on spatial reasoning, the origin of essentialist beliefs, and the young child s understanding of representational art. The book should appeal to general readers interested in language and cognition as well as to researchers in the field.

Read How Children Learn the Meanings of Words (Paperback) Online
Download PDF How Children Learn the Meanings of Words (Paperback)

Other PDFs

Learn em Good: Improve Your Child s Math Skills: Simple and Effective Ways to Become Your Child s Free Tutor Without Opening a Textbook

Createspace, United States, 2010. Paperback. Book Condition: New. 229 x 152 mm. Language: English . Brand New Book ***** Print on Demand *****.From a certified teacher and founder of an online tutoring website-a simple and...

Read eBook »

Index to the Classified Subject Catalogue of the Buffalo Library; The Whole System Being Adopted from the Classification and Subject Index of Mr. Melvil Dewey, with Some Modifications .

Rarebooksclub.com, United States, 2013. Paperback. Book Condition: New. 246 x 189 mm. Language: English . Brand New Book ***** Print on Demand *****.This historic book may have numerous typos and missing text. Purchasers can usually...

Read eBook »

California Version of Who Am I in the Lives of Children? an Introduction to Early Childhood Education, Enhanced Pearson Etext with Loose-Leaf Version -- Access Card Package

Pearson, United States, 2015. Loose-leaf. Book Condition: New. 10th. 249 x 201 mm. Language: English . Brand New Book. NOTE: Used books, rentals, and purchases made outside of Pearson If purchasing or renting from companies...

Read eBook »

Who Am I in the Lives of Children? an Introduction to Early Childhood Education, Enhanced Pearson Etext with Loose-Leaf Version -- Access Card Package

Pearson, United States, 2015. Book. Book Condition: New. 10th. 250 x 189 mm. Language: English . Brand New Book. NOTE: Used books, rentals, and purchases made outside of Pearson If purchasing or renting from companies...

Read eBook »

Who am I in the Lives of Children? An Introduction to Early Childhood Education

Pearson Education (US), United States, 2015. Paperback. Book Condition: New. 10th Revised edition. 254 x 201 mm. Language: English . Brand New Book. Note: This is the bound book only and does not include access...

Read eBook »

Electronic Dreams: How 1980s Britain Learned to Love the Computer

Audible Studios on Brilliance, United States, 2016. CD-Audio. Book Condition: New. Unabridged. 170 x 135 mm. Language: English . Brand New. Remember the ZX Spectrum? Ever have a go at programming with its stretchy rubber

Save Document »

Runners World Guide to Running and Pregnancy How to Stay Fit Keep Safe and Have a Healthy Baby by Chris Lundgren 2003 Paperback Revised

Book Condition: Brand New. Book Condition: Brand New.

Save Document »

Kindle Fire Tips And Tricks How To Unlock The True Power Inside Your Kindle Fire

CreateSpace Independent Publishing Platform. Paperback. Book Condition: New. This item is printed on demand. Paperback. 52 pages. Dimensions: 9.0in. x 6.0in. x 0.1in.Still finding it getting your way around your Kindle Fire Wish you had

Save Document »

After Such Knowledge: Memory, History, and the Legacy of the Holocaust

PublicAffairs. PAPERBACK. Book Condition: New. 1586483048 12+ Year Old paperback book-Never Read-may have light shelf or handling wear-has a price sticker or price written inside front or back cover-publishers mark-Good Copy- I ship FAST with

Save Document »

Dont Line Their Pockets With Gold Line Your Own A Small How To Book on Living Large

Madelyn D R Books. Paperback. Book Condition: New. Paperback. 106 pages. Dimensions: 9.0in. x 6.0in. x 0.3in.This book is about my cousin, Billy a guy who taught me a lot over the years and who

Save Document »